Directions to the Teaching and Learning Facility

1. From The Children's Course go north (left) on River Road
2. Turn Left on Meldrum Bar Park Road (approximately ½ mile)
3. Turn Left on Dahl Park Road (approximately ½ mile)
4. The Entrance will be on your left just past the baseball fields. Parking in the lot to your right is permitted.

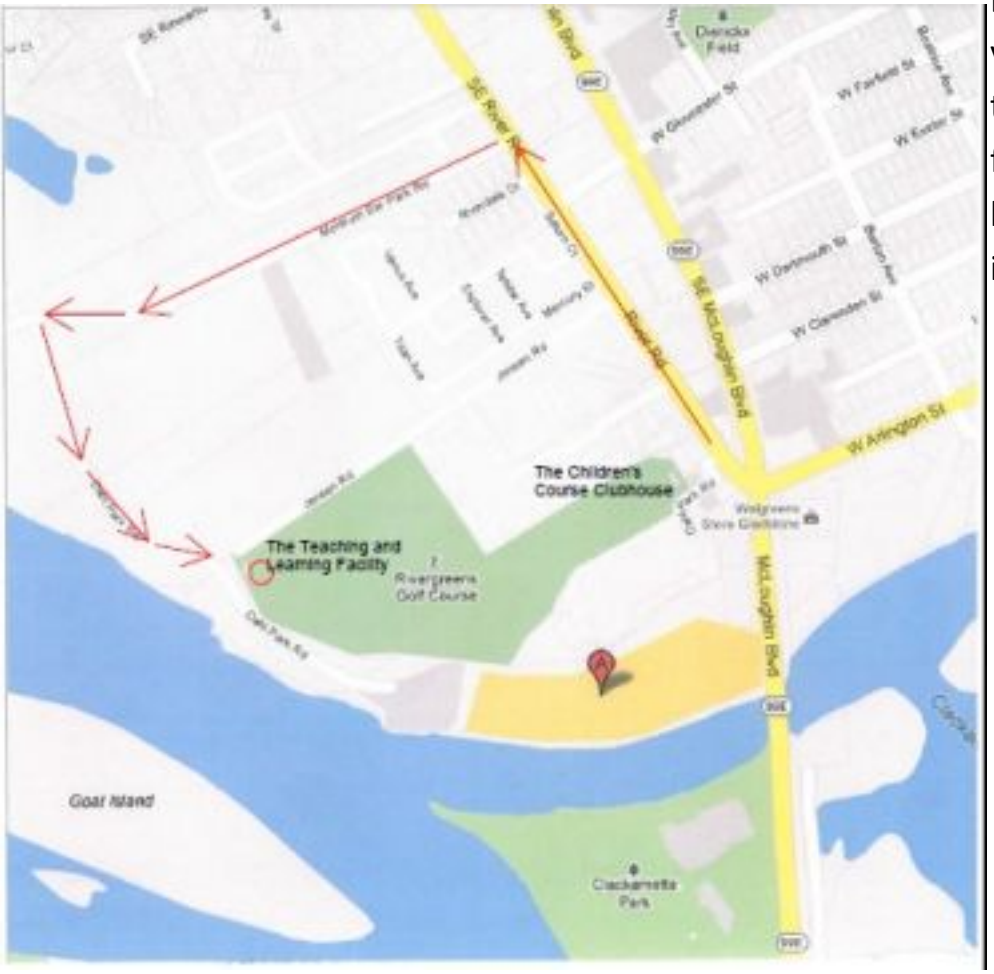

Directions to the Teaching and Learning Facility

1. From The Children's Course go north (left) on River Road
2. Turn Left on Meldrum Bar Park Road (approximately ½ mile)
3. Turn Left on Dahl Park Road (approximately ½ mile)
4. The Entrance will be on your left just past the baseball fields. Parking in the lot to your right is permitted.

the Children's Course

The First Tee
Greater Portland